

PROJECT PROFILE | Central Washington Hospital, Wenatchee, WA

ARCHITECT

HDR Architecture
Omaha, Nebraska
800-366-4411

BUILDING ENVELOPE CONSULTANT

Stephane Hoffman
Morrison Hershfield Corporation
10900 NE 8th Street, Suite 810
Bellevue, WA 98004 USA

VAPROSHIELD REPRESENTATIVE

Peter Vierthaler | VaproShield, LLC
Gig Harbor, WA
peterv@vaproshield.com
206-784-0920

PRODUCT(S)

WrapSHIELD® SA Self-Adhered

PROJECT DESCRIPTION

VaproShield WrapShield SA Self-Adhered was installed in the \$150 million expansion project of the Central Washington Hospital. 60,000 ft² of WrapShield SA Self-Adhered was used for complete adhesion to the modular wall system, protecting the panels during shipping while exposed during construction. A spray on moisture barrier was originally specified but the WrapShield SA Self-Adhered proved to be a more cost effective choice while also providing a higher perm rating: 50 perms.

The 190,000-square-foot addition includes one story underground and four above, and will nearly double the size of the region's largest trauma facility. Central Washington Hospital broke ground on August 25, 2009, and plans to complete the tower project in May 2011.



The panels were pre-wrapped, protecting them during shipping.



The Central Washington Hospital undergoes a \$150M expansion including a five story patient tower (one floor underground).



The project is expected to be completed in May 2011.

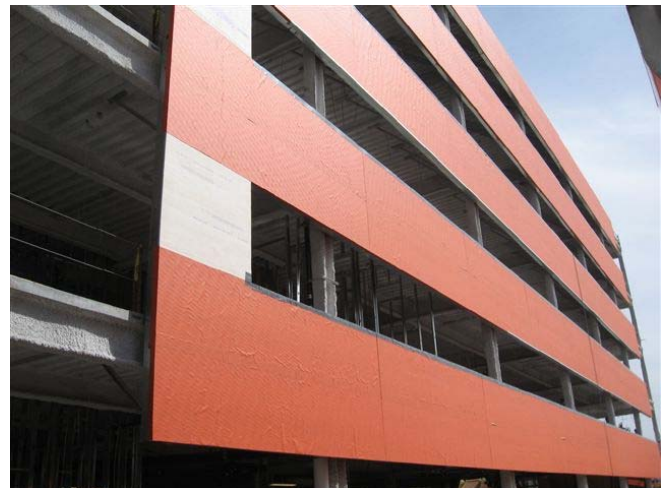

The expansion project used 60,000 ft² of WrapShield SA Self-Adhered.